



pennsylvania
DEPARTMENT OF COMMUNITY
& ECONOMIC DEVELOPMENT

ADDRESSING CIVIC BOUNDARY DATA DISCREPANCIES

May 9, 2019

Jessica Trimble | Local Government Policy Specialist,
PA DCED Governor's Center for Local Government Services

CHALLENGES

- Lacking local data governance measures
- Inconsistent compliance in local data reporting
- Ineffective reporting processes between state and local government
- Inconsistent reporting leads to inconsistent data products
- Problems identifying (or developing) the correct dataset at the local level

RAMIFICATIONS OF INCONSISTENT DATA

- Digital applications produce conflicting information
- Funding allocations may be calculated incorrectly
- Emergency Response precision is sacrificed
- Municipal mergers and consolidations may be exposed to additional problems

3420 SIMPSON FERRY ROAD, CAMP HILL

Find Your Withholding Rates by Address

HOME ADDRESS: [Copy From Work](#)

Street Address:

City:

State:

Zip:

Your Local Withholding Tax Rates <small>(as of 5/7/2019)</small>					
HOME: CUMBERLAND		3420 Simpson Ferry Road, Camp Hill, Pennsylvania, 17011			
Location	PSD Code	Resident EIT			
LOWER ALLEN TWP (Home)	210902	0.600 %			
WEST SHORE S D (Home)	210902	0.950 %			
WORK: CUMBERLAND		3420 Simpson Ferry Road, Camp Hill, Pennsylvania, 17011			
Location	PSD Code		Non Resident EIT	LST	LST Low Income Exemptions
LOWER ALLEN TWP (Work)	210902		1.000 %	\$52.00	\$12,000.00
WEST SHORE S D (Work)	210902			\$0.00	\$0.00
Total Taxes to be Withheld					
		EIT	1.550 %		
		LST	\$52.00		

Disclaimer: Please be advised that neither the Commonwealth of Pennsylvania nor the Department of Community and Economic Development (DCED) warrants the accuracy of the information obtained from this site. The geo-coding system used for address searches on this website is outside the control of DCED and is limited to the most current data available in that system. We recommend you contact the county, municipality and/or school district provided as a match for the address you entered to confirm the address fall within their geographic boundaries.

Note: You may also visit the US. Census Bureau's [AmericanFactFinder](#) to determine the municipality and school district for your address search. Then, contact the Tax Collector/Officer to determine your local rates and PSD codes. If you still receive no results, try an internet search on the City and State of the home and work address to determine the County for each. Then, contact the [Tax Collector/Officer](#) to determine your local tax rates and PSD codes.

3420 SIMPSON FERRY ROAD, CAMP HILL

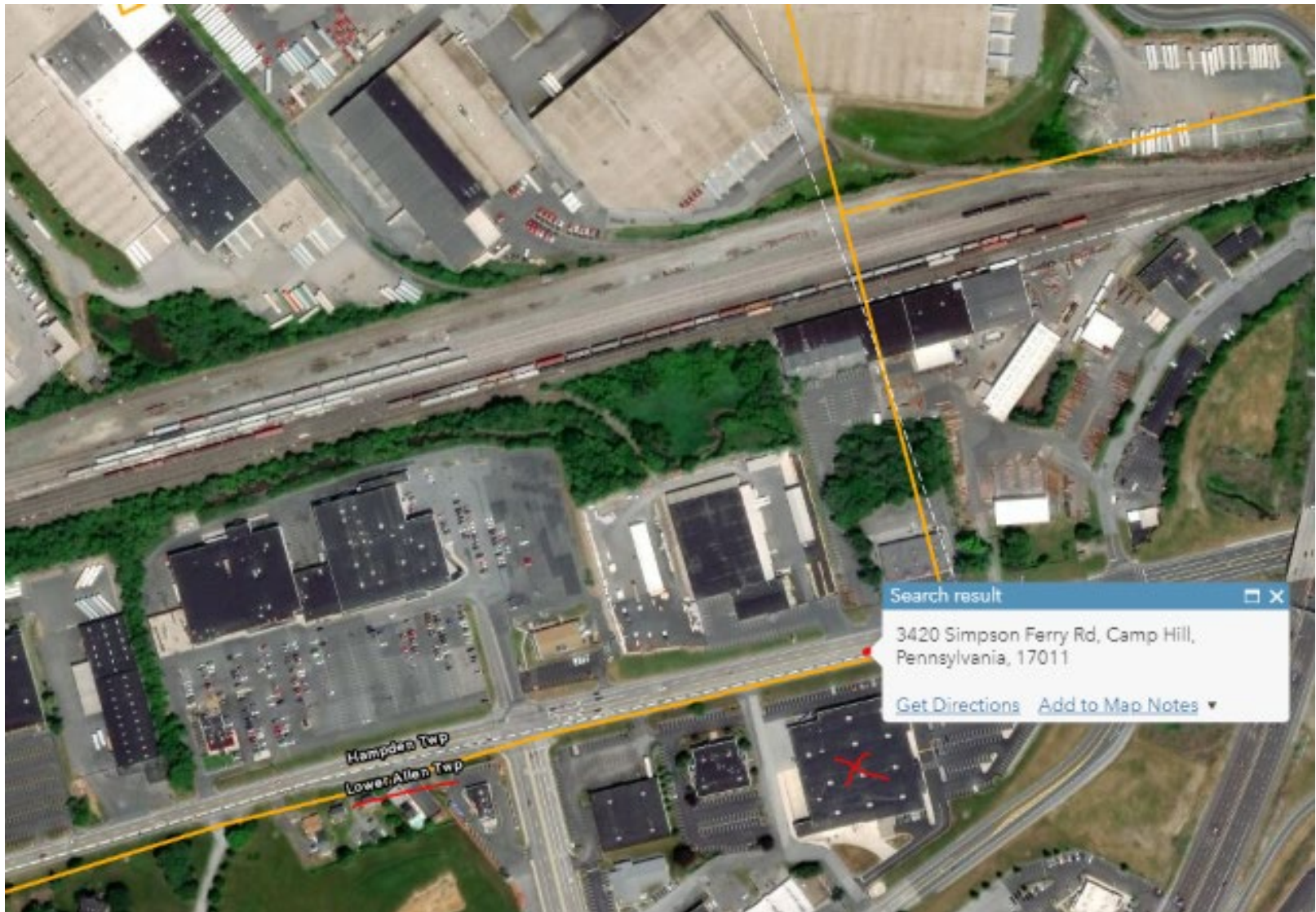

555 E. CITY AVE, BALA CYNWYN

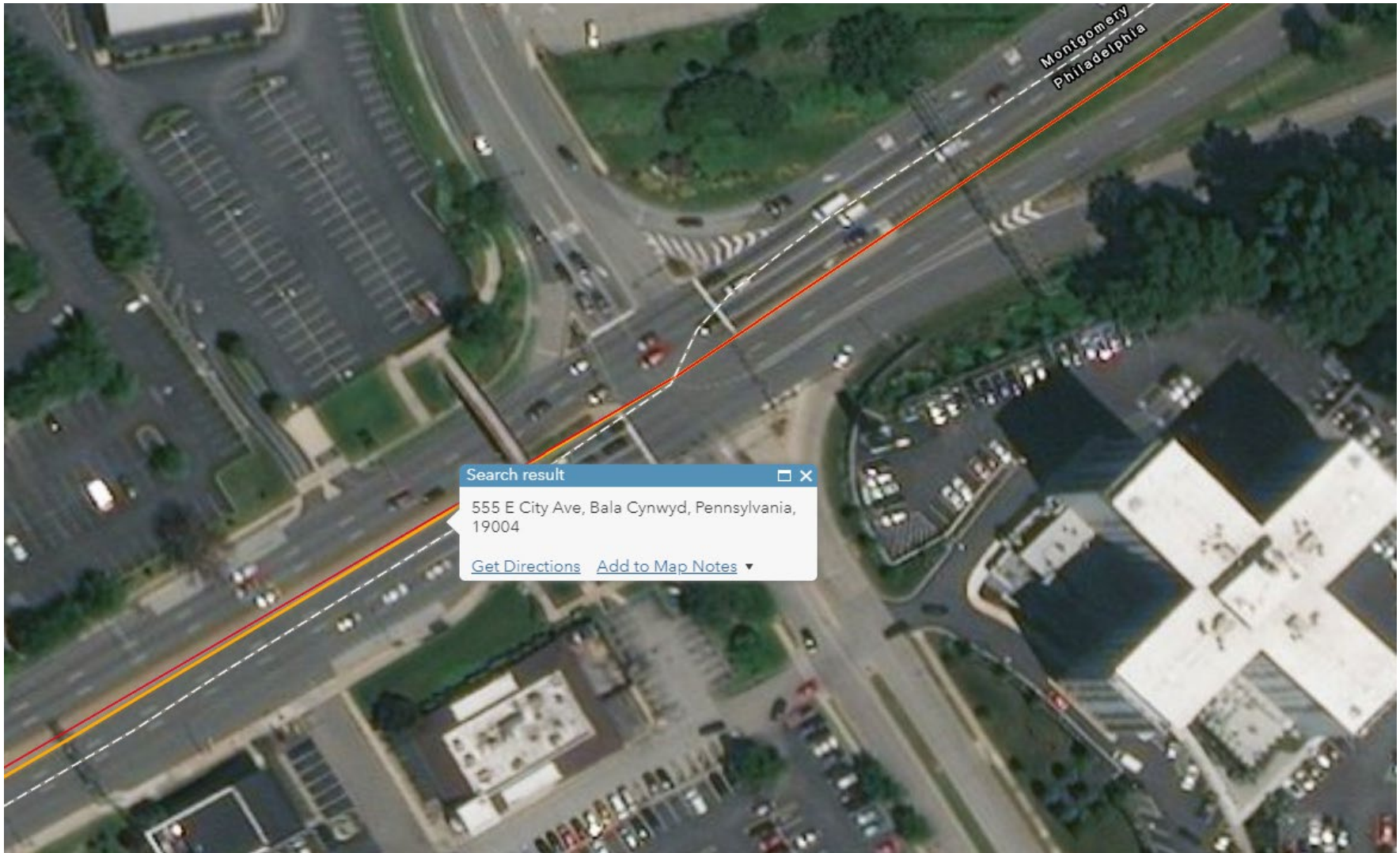

MONTGOMERY/PHILADELPHIA LINE

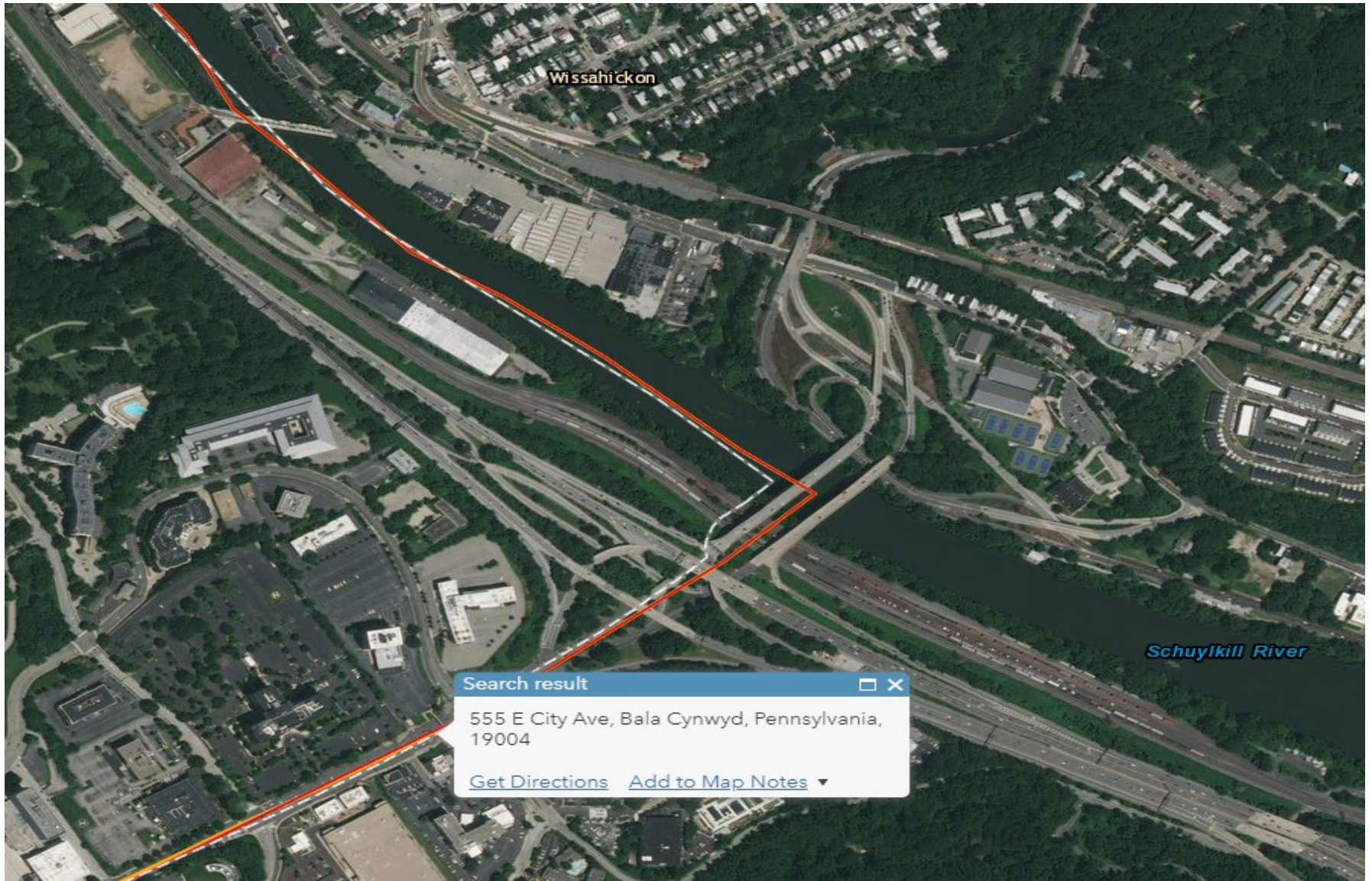

Search result ✕

555 E City Ave, Bala Cynwyd, Pennsylvania, 19004

[Get Directions](#) [Add to Map Notes](#) ▾

CIVIC BOUNDARY WORK GROUP GOALS

1. Execute a state Census Boundary Annexation Survey (BAS)
2. Facilitate consistency across civic boundary data
3. Develop an effective and efficient procedure for monitoring boundary disputes, mergers, and annexations

Jessica Trimble, MPA | Local Government Policy
Specialist
PA DCED Center for Local Government Services

717.720.7379

jtrimble@pa.gov